

KBE has actively embraced the practice of Sustainable Design and Construction since 2004, when our first staff member become a LEED Accredited Professional. As shown below, KBE has been involved in 22 LEED Certified facilities, as well as numerous projects that incorporate significant sustainable design and construction measures. KBE worked closely with the owner and design team throughout the construction process to identify opportunities for LEED points, and to ensure that the methodologies comply with current LEED Certification criteria.

PROJECT	CERTIFICATION	ADDITIONAL DETAIL
Armed Forces Reserve Center Middletown, CT	LEED Gold (through the U.S. Army Corps of Engineers)	Services: Design-Build Cost: \$68.5 million
New London Hall Science Center, Connecticut College, New London, CT	LEED Gold	Services: CM at Risk Cost: \$22 million
McMahon Dining Hall, University of Connecticut Storrs, CT	LEED Gold	Services: General Contractor Cost: \$9.6 million
TD Banks Manchester & Hartford, CT	LEED Gold	Services: General Contractor Cost: \$2.5 million; \$2.8 million
University of Maryland, Patapsco Hall Baltimore, MD	LEED Gold	Services: Design-Build Cost: \$21 million
Hillside Residence Hall, University of Rhode Island Kingston, RI	LEED Gold	Services: General Contractor Cost: \$43 million
Peter J. Werth Residence Tower, University of Connecticut, Storrs, CT	LEED Gold	Services: Design-Build Cost: \$79 million
Montclair Library Dumfries, VA	LEED Silver	Services: General Contractor Cost: \$11.5 million
Fitness Center, Connecticut College New London, CT	LEED Silver	Services: CM at Risk Cost: \$5 million
Science Center, Eastern Connecticut State University, Willimantic, CT	LEED Silver	Services: CM as Advisor Cost: \$64 million
Bill Hall, Connecticut College New London, CT	LEED Silver	Services: CM at Risk Cost: \$900,000
J.M. Wright Technical High School Stamford, CT	LEED Silver	Services: CM at Risk Cost: \$74.7 million
Quinebaug Valley Middle College High School Danielson, CT	LEED Silver	Services: General Contractor Cost: \$20.6 million
U.S. Coast Guard, Research & Development Center New London, CT	LEED Silver	Services: General Contractor Cost: \$3.8 million
Montrose Crossing Rockville, MD	LEED Silver	Services: General Contractor Cost: \$7.7 million
Fauver Field Residence Hall, Wesleyan University Middletown, CT	LEED Certified	Services: Design-Build Cost: \$25.3 million
Centennial Residence Hall & Parking Garage, Western Connecticut State University Danbury, CT	LEED Certified	Services: Design-Build Cost: \$44.5 million
Kohl's Waterbury, CT	LEED Certified	Services: General Contractor Cost: \$5 million
Ingleside at King Farm Rockville, MD	LEED Certified	Services: CM at Risk Cost: \$136 million

PROJECT	CERTIFICATION	ADDITIONAL DETAIL
Litchfield County Judicial District Courthouse, Torrington, CT	CT High Performance Building Standards	Services: Design-Build Cost: \$75.3 million
Harvard H. Ellis Technical High School Danielson, CT	CT High Performance Building Standards	Services: General Contractor Cost: \$65.6 million
J.M. Wright Technical High School Stamford, CT	CT High Performance Building Standards	Services: CM at Risk Cost: \$56.4 million
Quinebaug Valley Middle College High School Danielson, CT	CT High Performance Building Standards	Services: General Contractor Cost: \$20.6 million
Carrington Elementary School Waterbury, CT	CT High Performance Building Standards	Services: CM at Risk Cost: \$38.6 million

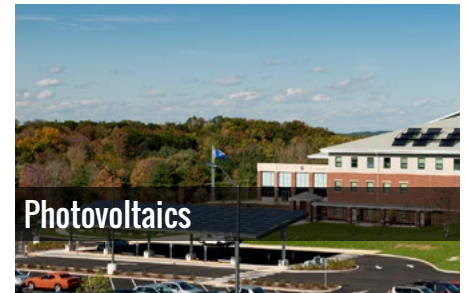

KBE has been involved in a number of projects that have significant sustainable design features, even those where the owner chose to not pursue formal certification.

PROJECT	SCOPE	SUSTAINABLE FEATURES
James P. Muldoon River Center St. Mary's College of Maryland St. Mary's City, MD	Services: Design-Build & Constructor Cost: \$7.1 million	<ul style="list-style-type: none"> All heating and cooling needs provided through 36 geothermal wells Protection of natural environment Heat island roof and non-roof reduction Pervious parking and reduced size parking area Increased daylight views Zero use of CFC-based refrigerants
H. Thomas Waring Residence Hall Complex St. Mary's College of Maryland St. Mary's City, MD	Services: General Contractor Cost: \$16.8 million	<ul style="list-style-type: none"> Stormwater Management Program
North Haven High School North Haven, CT	Services: Construction Manager at Risk Cost: \$93.4 million	<ul style="list-style-type: none"> Energy efficient building envelope materials High-efficiency MEP systems
Beverly High School Beverly, MA	Services: Construction Manager at Risk Cost: \$68.6 million	<ul style="list-style-type: none"> Energy efficient building envelope materials High-efficiency MEP systems
Hamden Middle School Hamden, CT	Services: General Contractor Cost: \$70.9 million	<ul style="list-style-type: none"> Stormwater Management through biofiltration Reflective roofing system High-efficiency MEP systems Indoor Air Quality Program (IAQ)
Whitney Center Hamden, CT	Services: Preconstruction & Construction Manager at Risk Cost: \$62.1 million	<ul style="list-style-type: none"> Green roof Energy-efficient building envelope Energy-efficient rooftop air handling units